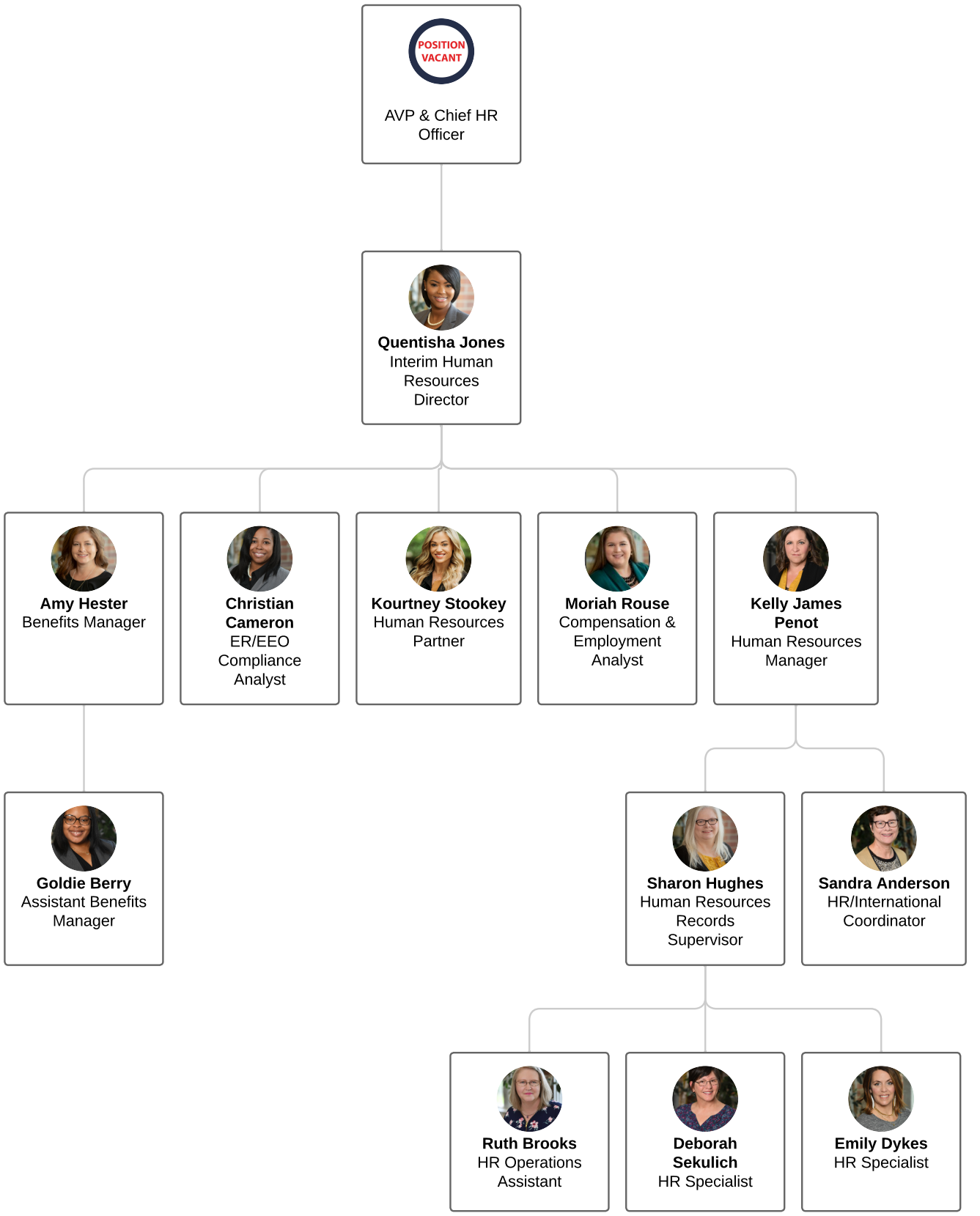
POSITION VACANT
AVP & Chief HR Officer
Quentisha Jones
Interim Human Resources Director
Amy Hester
Benefits Manager
Christian Cameron
ER/EEO Compliance Analyst
Kourtney Stookey
Human Resources Partner
Moriah Rouse
Compensation & Employment Analyst
Kelly James Penot
Human Resources Manager
Goldie Berry
Assistant Benefits Manager
Sharon Hughes
Human Resources Records Supervisor
Sandra Anderson
HR/International Coordinator
Ruth Brooks
HR Operations Assistant
Deborah Sekulich
HR Specialist
Emily Dykes
HR Specialist